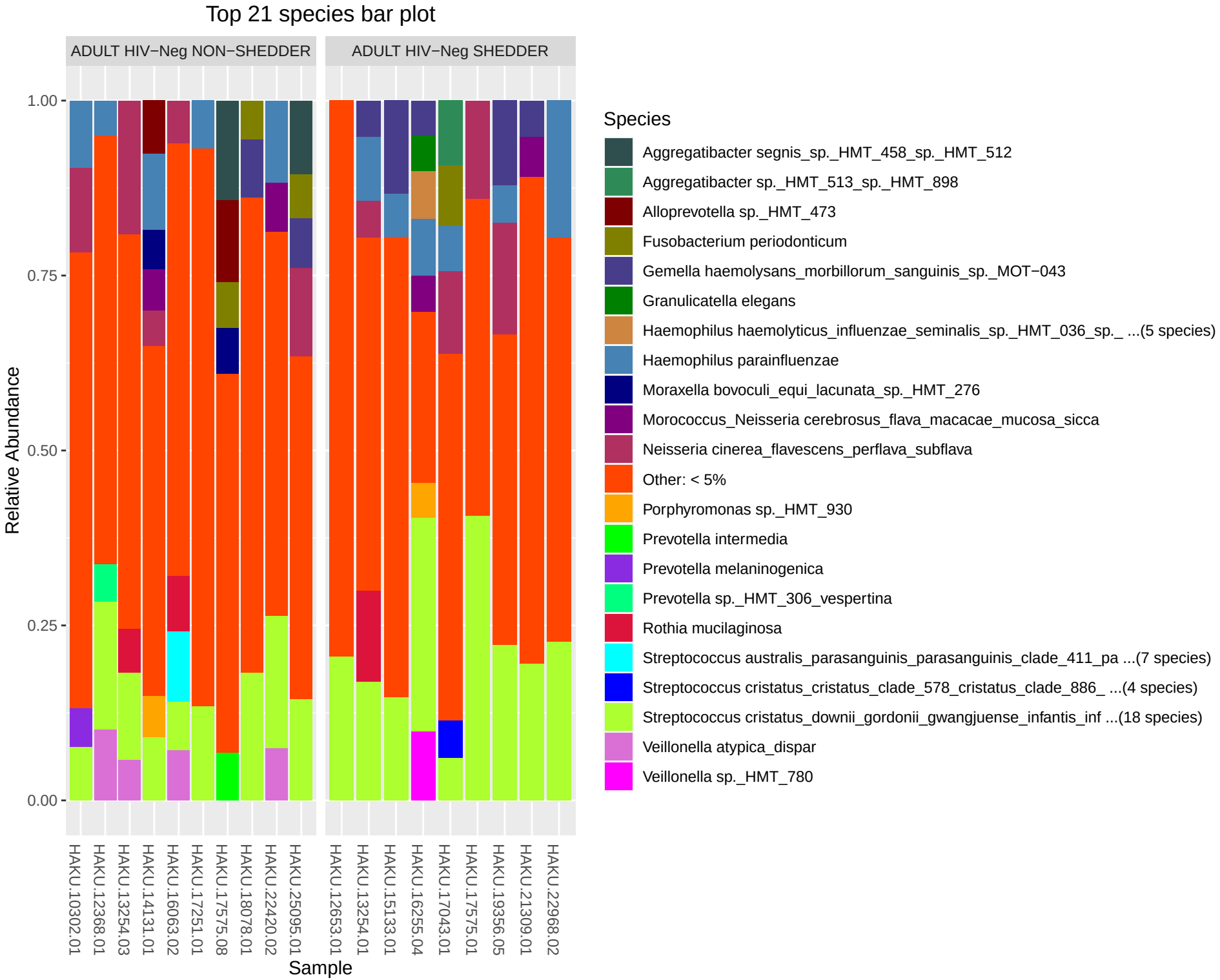
Top 21 species bar plot
ADULT HIV−Neg NON−SHEDDER
ADULT HIV−Neg SHEDDER
Relative Abundance
1.00
0.75
0.50
0.25
0.00
HAKU.10302.01
HAKU.12368.01
HAKU.13254.03
HAKU.14131.01
HAKU.16063.02
HAKU.17251.01
HAKU.17575.08
HAKU.18078.01
HAKU.22420.02
HAKU.25095.01
HAKU.12653.01
HAKU.13254.01
HAKU.15133.01
HAKU.16255.04
HAKU.17043.01
HAKU.17575.01
HAKU.19356.05
HAKU.21309.01
HAKU.22968.02
Sample
Species
Aggregatibacter segnis_sp._HMT_458_sp._HMT_512
Aggregatibacter sp._HMT_513_sp._HMT_898
Alloprevotella sp._HMT_473
Fusobacterium periodonticum
Gemella haemolysans_morbillorum_sanguinis_sp._MOT−043
Granulicatella elegans
Haemophilus haemolyticus_influenzae_seminalis_sp._HMT_036_sp._ ...(5 species)
Haemophilus parainfluenzae
Moraxella bovoculi_equi_lacunata_sp._HMT_276
Morococcus_Neisseria cerebrosus_flava_macacae_mucosa_sicca
Neisseria cinerea_flavescens_perflava_subflava
Other: < 5%
Porphyromonas sp._HMT_930
Prevotella intermedia
Prevotella melaninogenica
Prevotella sp._HMT_306_vespertina
Rothia mucilaginosa
Streptococcus australis_parasanguinis_parasanguinis_clade_411_pa ...(7 species)
Streptococcus cristatus_cristatus_clade_578_cristatus_clade_886_ ...(4 species)
Streptococcus cristatus_downii_gordonii_gwangjuense_infantis_inf ...(18 species)
Veillonella atypica_dispar
Veillonella sp._HMT_780